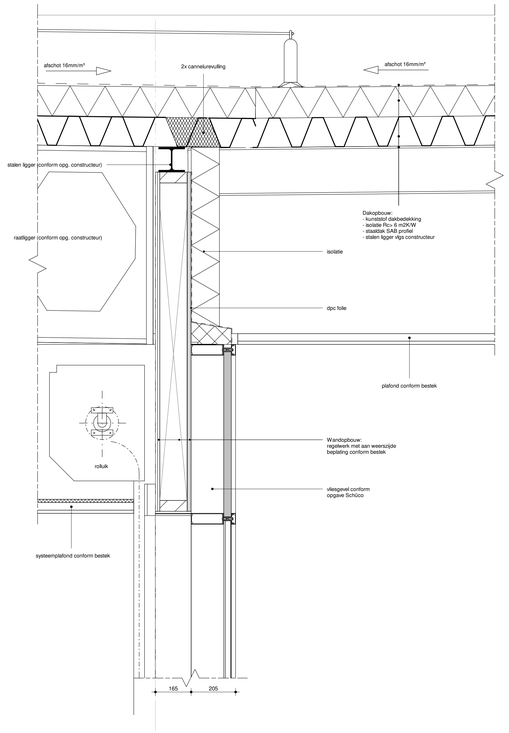

principedetail 1a

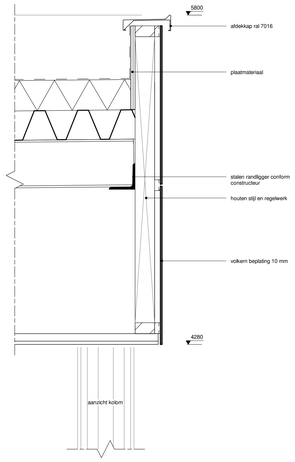

principedetail 1b

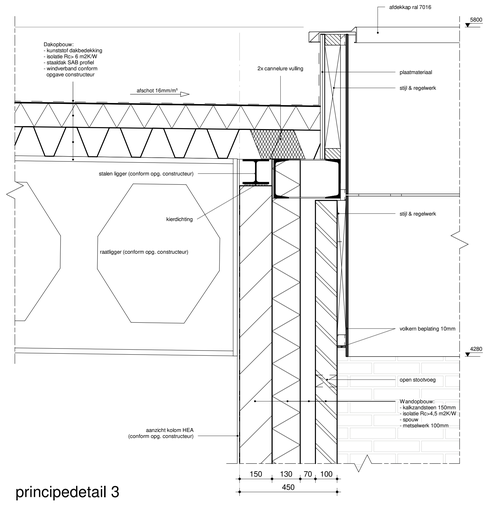

principedetail 3

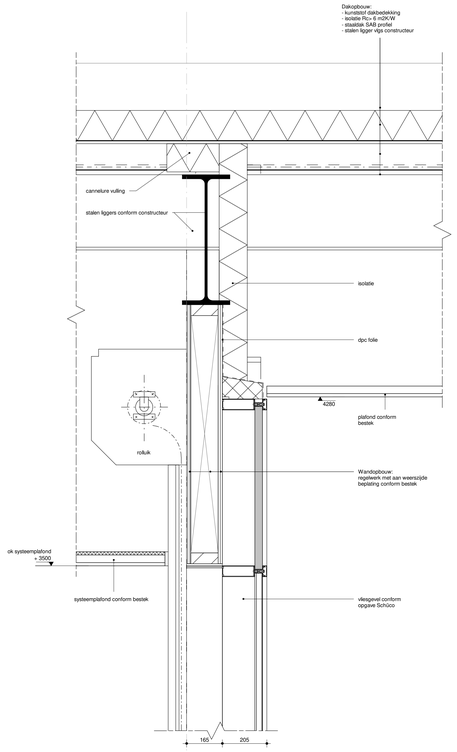

principedetail 5a

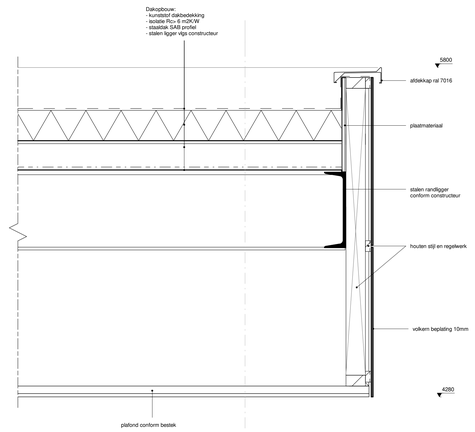

principedetail 5b

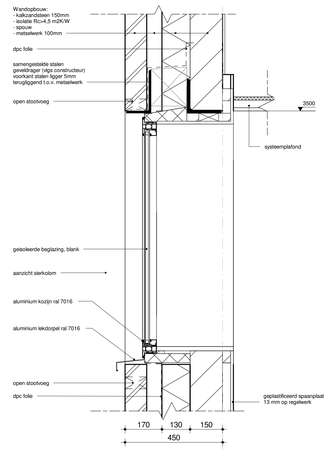

principedetail 4

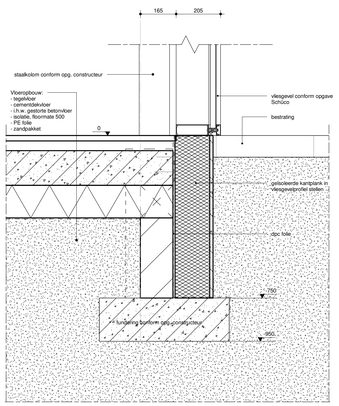

principedetail 2

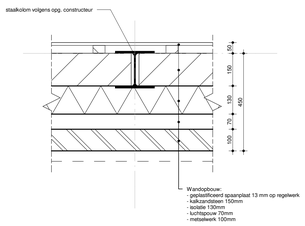

principedetail 6

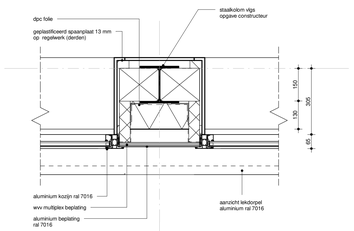

principedetail 7

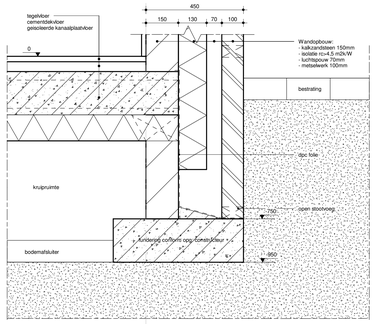

principedetail 8

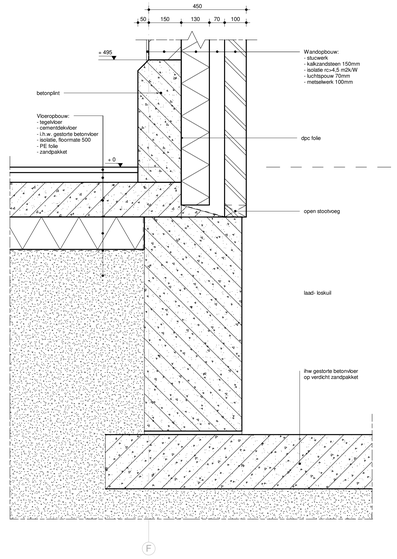

principedetail 9

Hoort bij besluit van het college van Brummen

BESLUIT-2021-0790-AO-50-details

DEFINITIEF ONTWERP

Aanvraag Omgevingsvergunning

KIENHUIS BOUWMANAGEMENT

Twenteport Oost 29
7609 RG Almelo
tel. 0546 455 100
email. info@kienhuis-bm.nl

plan: Nieuwbouw Aldi a/d Zutphensestraat te Brummen (locatie Verrij)

opdrachtgever: Aldi Ommen B.V.

onderwerp: Principe details

projectnr.: 18_025 **formaat:** A0

datum: 10-07-2020 **schaal:** 1:10

gewijzigd: a : . . . - . . . - . . . b : . . . - . . . - . . . c : . . . - . . . - . . . **gecontr.:** . **blad:** 20

projectleider:
ass.proj.leider:
tekenaar:
[redacted]

GEMEENTE BRUMMEN

AO-50

_18_025\details aanvraag omgevingsvergunning.rvt